



301 N. Hillcrest
Sulphur Springs, TX 75482

2000 I-30 E
Greenville, TX 75402

108 W. Marble
Wylie, TX 75098

Monday, January 13, 2020

Office of Hopkins County Judge
PO Box 288
Sulphur Springs TX 75483

Farmers Electric Cooperative Member: CHRISTOPHER COLLINS
Service Order Number: 1908003918

Greetings:

Farmers Electric Cooperative, Inc. is requesting permission to construct electrical power distribution facilities which will cross County Road 1181 which is located .8 miles north west of Hwy 19 in Hopkins County, Texas.

Site location map and construction sketches are enclosed. The construction sketch details the proposed work. All road crossings will have a minimum vertical clearance of 22 feet.

If you have any questions, please contact me at any time.

Sincerely,

Meagan Lee

Project Coordinator
meaganl@farmerselectric.coop
Phone 903-513-0378

Submitted by Brandon Darrow
bdarrow@farmerselectric.coop
Field Engineering Coordinator

Enclosures

County Approval Section:

Approved:

Denied:

Authorized Signature: *Meagan Lee*

Date: 1-14-20

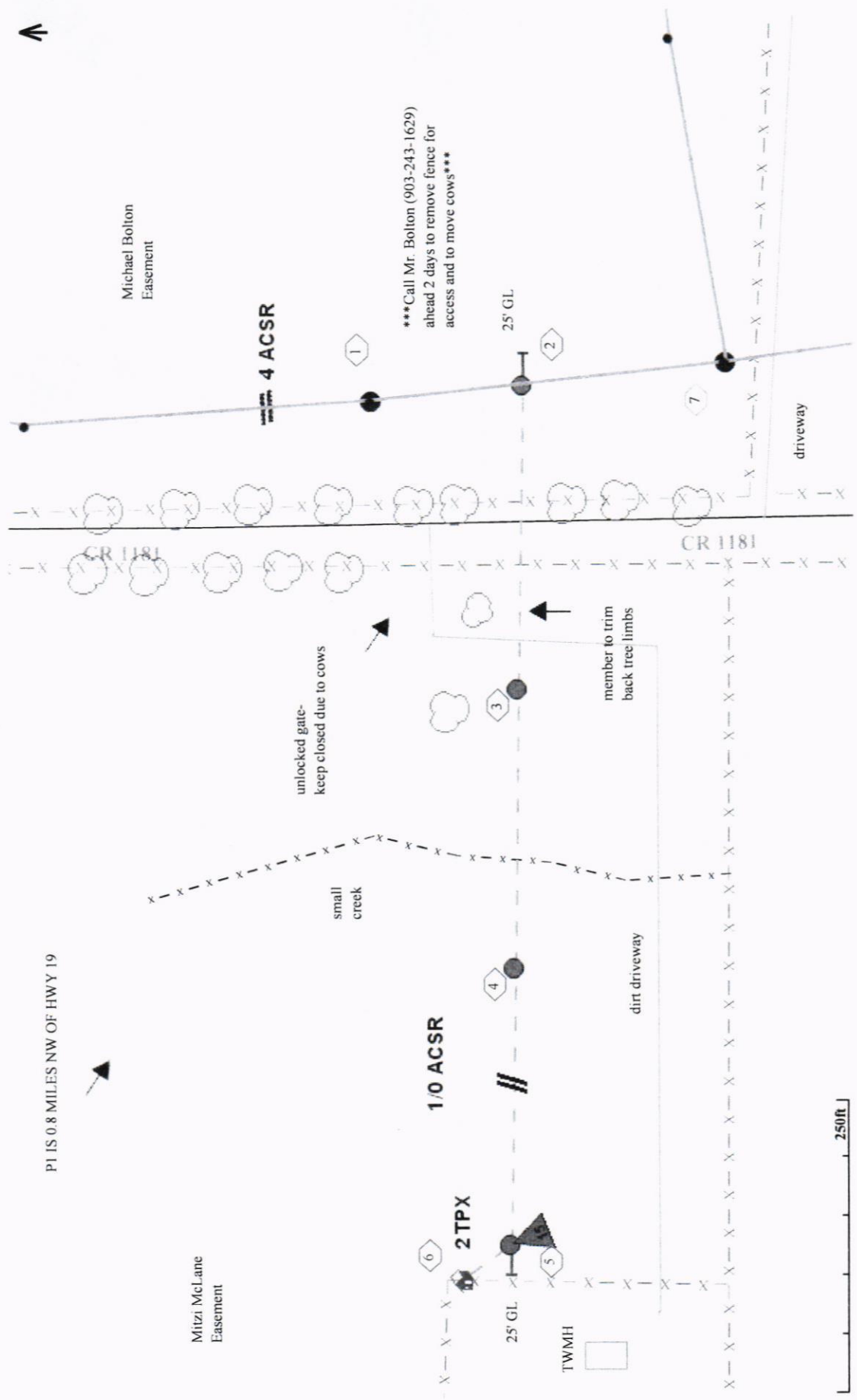

PI IS 0.8 MILES NW OF HWY 19

Michael Bolton Easement

4 ACSR

Call Mr. Bolton (903-243-1629) ahead 2 days to remove fence for access and to move cows

25' GL

driveway

CR 1181

CR 1181

unlocked gate-
keep closed due to cows

member to trim
back tree limbs

small creek

dirt driveway

1/0 ACSR

2 TPX

25' GL

TWMH

Mitzi McLane Easement

250ft

Co

County Road 1181

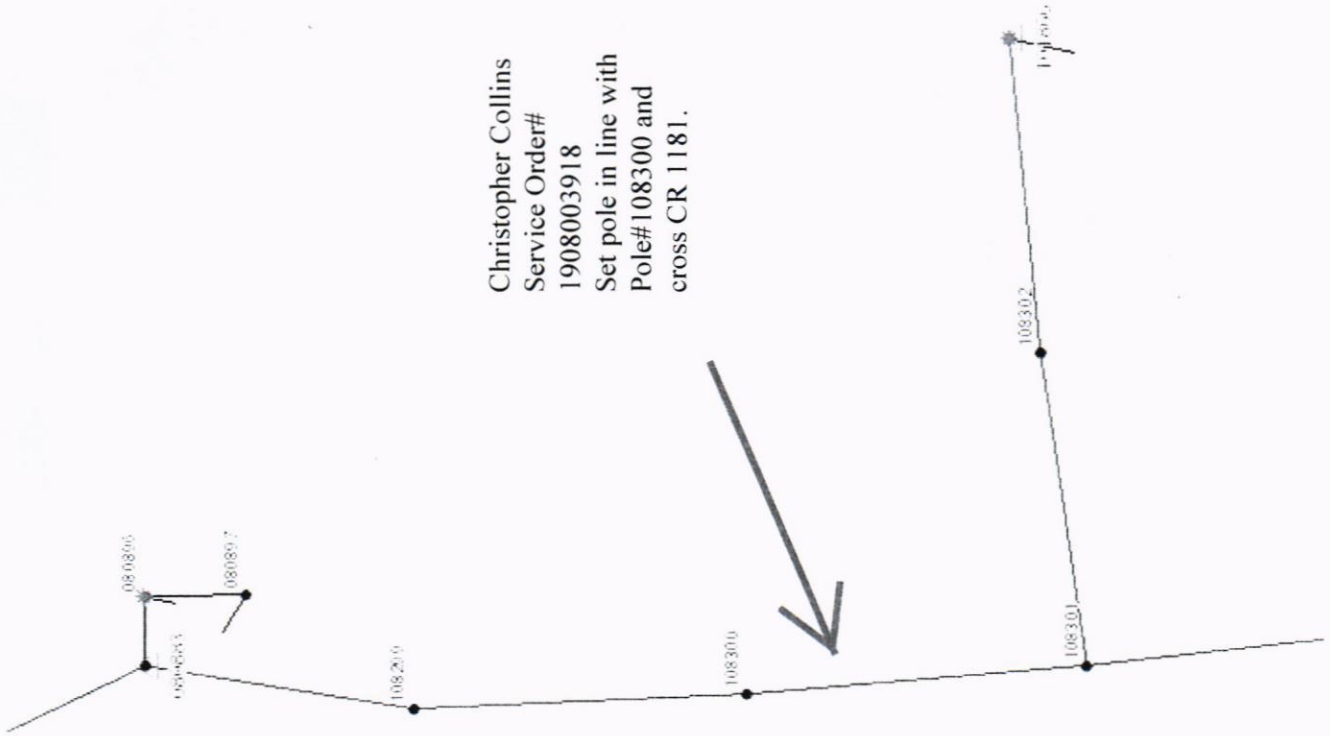

Christopher Collins
Service Order#
1908003918
Set pole in line with
Pole#108300 and
cross CR 1181.